

INFORMATION



Dear All,

Welcome at Karting Genk, Home of Champions.

We kindly ask you to respect the below so we can guarantee a smooth and enjoyable race for everyone.

CLEANING

It is forbidden to clean karts in the paddock, please use the kart cleaning area, near the entrance to the Parc Fermé.

This area can only be used for kart cleaning, no trucks or vans are allowed in this area.

Truck/van cleaning can be done on the following address:

Truck Wash

<https://www.truckwash-bilzen.be/>

Kruisbosstraat 2

PADDOCK

Every evening the paddock will be closed, please exit the paddock as indicated below:

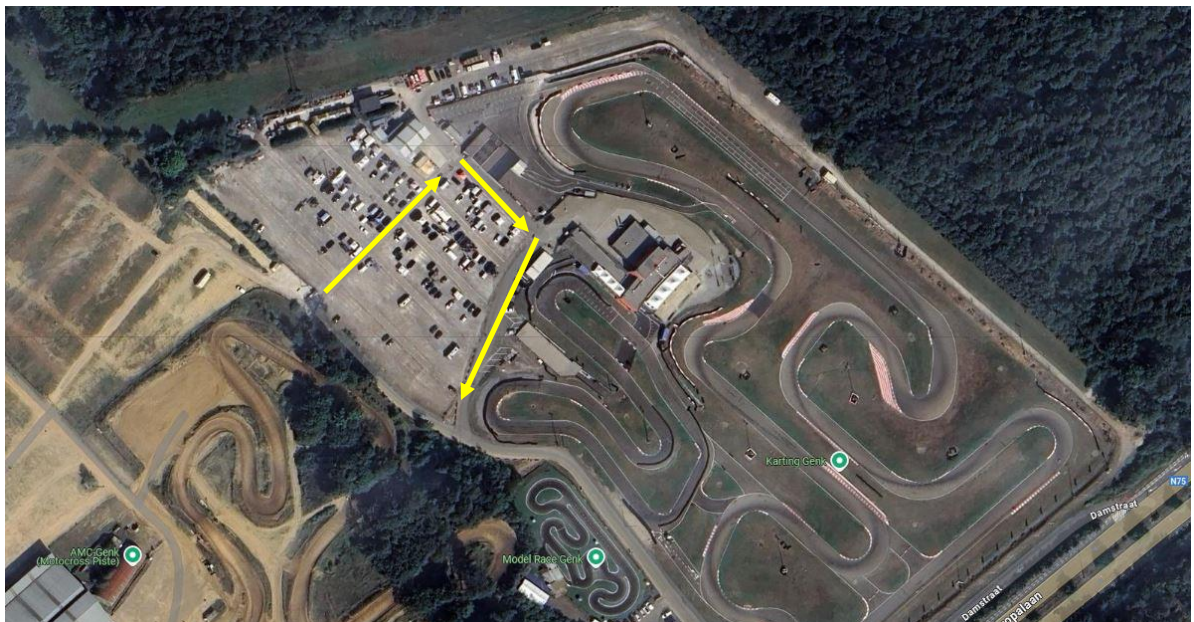

INFORMATION



Should you arrive after the paddock is closed please park in the waiting area on the motorcross parking site.

The next day you will be able to enter the paddock.

Trying to enter the paddock after closing time will be seen as trespassing and therefore mean you will have to leave the premises.

WASTE & RECYCLING

All teams are responsible for their allocated paddock space and they are accountable in case of doubt or problems.

Teams will be charged (500€) if any left behind waste after the event proves to be from a certain team. If a team will be caught deliberately depositing their waste on the paddock space of another team, they will be penalized. We ask all teams to check their allocated space in the paddock before building up the awning.

If there are any problems, questions or doubts, teams should contact a staff member of Karting Genk.

All waste must be taken home!

Waste can only be left behind under the following conditions and after approval of Karting Genk staff :

- All waste must be collected in transparent bags. Karting Genk has these available.
- The waste must be collected separately in **the tents** in the following categories:

INFORMATION

Paper	PMD	Spray cans	Oil bottles	Rest
Clean paper without any food scraps	Small plastics, wrapping containing metal, drink cans	Spray cans	Oil bottles	Food scraps, paper containing food scraps, pizza boxes, plastic containing food scraps
				

- Glass, metal and plastic bodyworks can be left behind in designated containers near the hangar
- Tyres can be disposed in the container park as well

